

Red Hall Primary School

Board Diversity Data

Report Date: 24/04/2025

How and why the report was generated: The national census data included in this report gives a comprehensive overview of diversity on a country-wide scale. This is to support you to contextualise and reflect on the diversity of your board. While census data shouldn't be treated as a benchmark for a 'level' of diversity your organisation, it can be a valuable tool for prompting questions about how representative your board is of the communities you serve. By reflecting on these figures, boards can foster a more inclusive culture and identify areas for improvement in their diversity and inclusion practices.

A note on this report: The data for this report was provided on the basis of consent and was accurate at the time of downloading (see date above). The report only includes information for people allocated to the board's constitution.

To ensure anonymity, the report will only be generated if a minimum threshold of members have filled in their personal information on GovernorHub. Data for each characteristic within the report will only appear if this threshold is reached.

Trust and local authority/governance support service level reports will also be available for admins of these wider governance services.

For more information on [why we're reporting on diversity data, how we're collecting it](#) and how we're [keeping your data anonymous](#), please visit our [help centre](#).



What is your ethnic group?

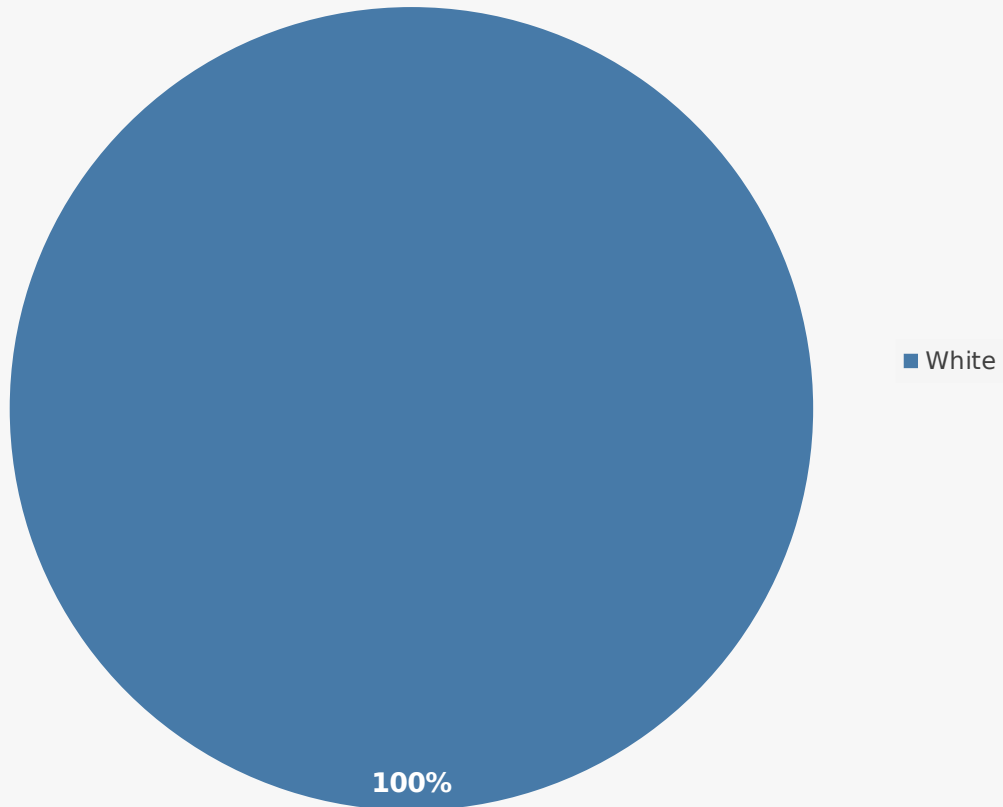

Ethnic group	Percentage %
White	100

Census data: Ethnic group

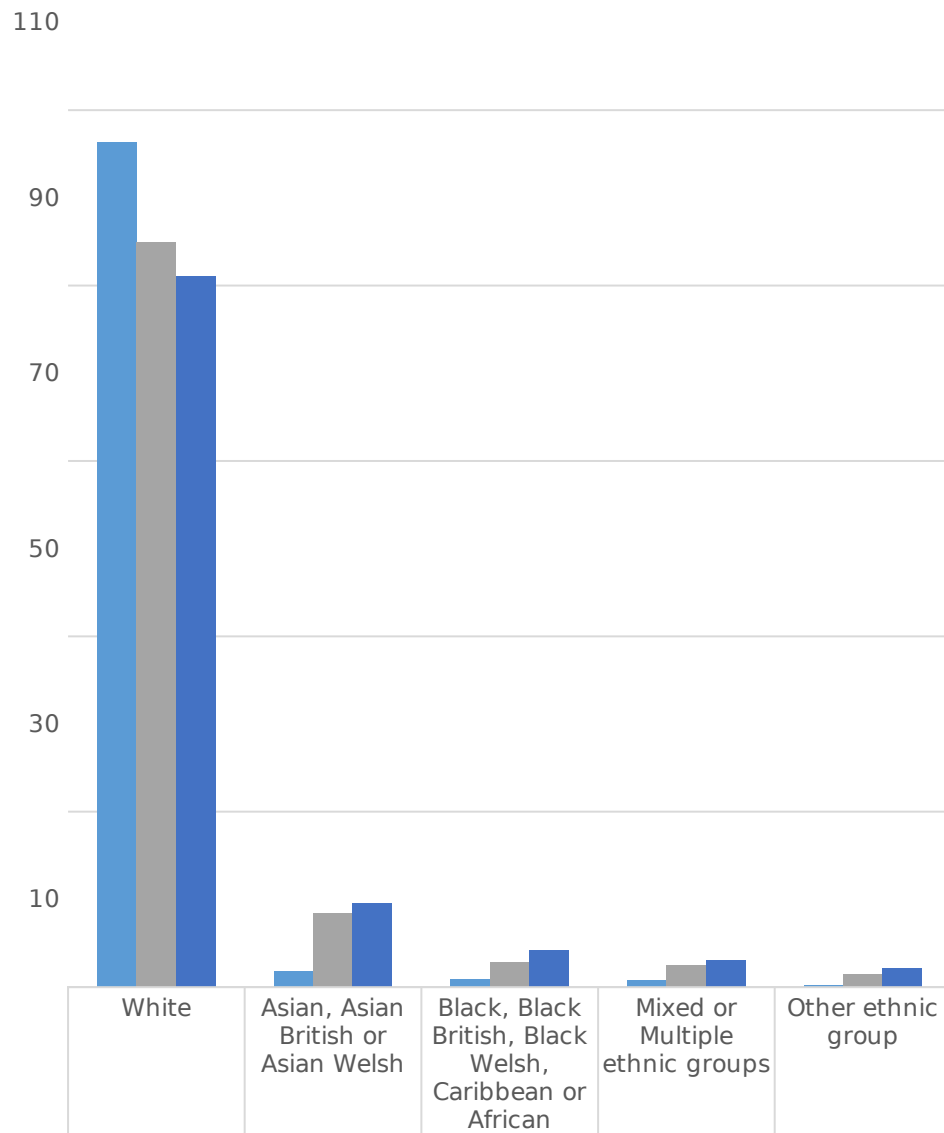

Dudley 008	96.3	1.8	0.9	0.8	0.2
Dudley	84.9	8.4	2.8	2.5	1.4
England	81	9.6	4.2	3	2.2

Percentage of governors by age band

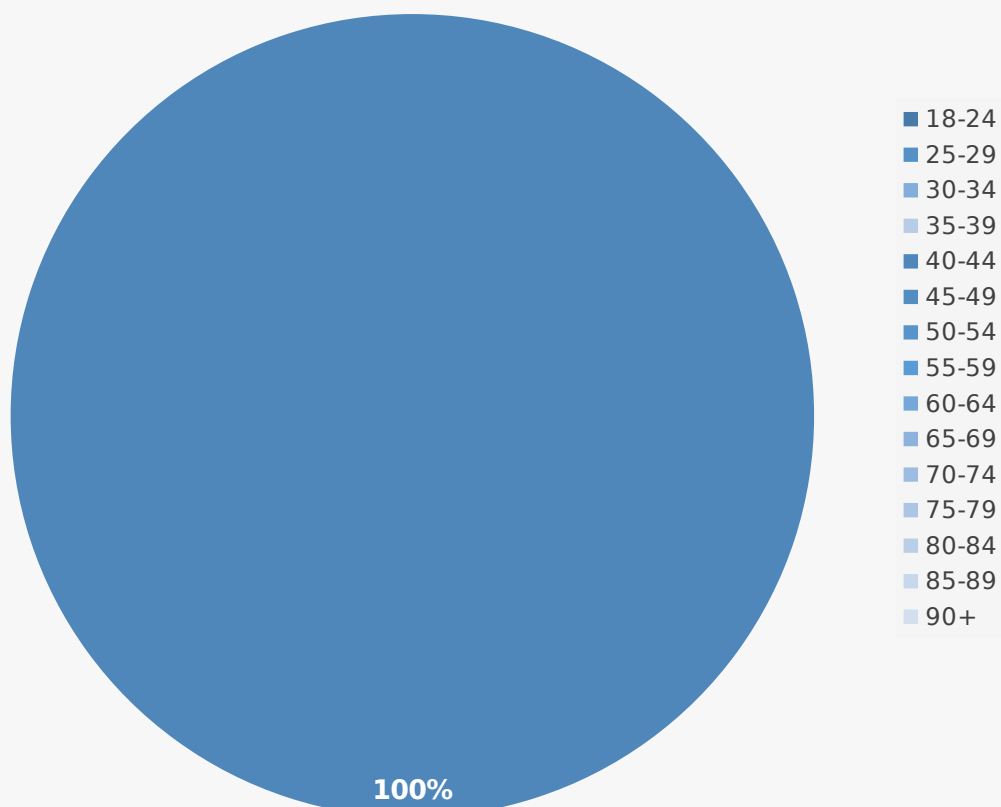

Age band	Percentage %
18-24	0
25-29	0
30-34	0
35-39	0
40-44	100
45-49	0
50-54	0
55-59	0
60-64	0
65-69	0
70-74	0
75-79	0
80-84	0
85-89	0
90+	0

Census data: Age by five-year age band

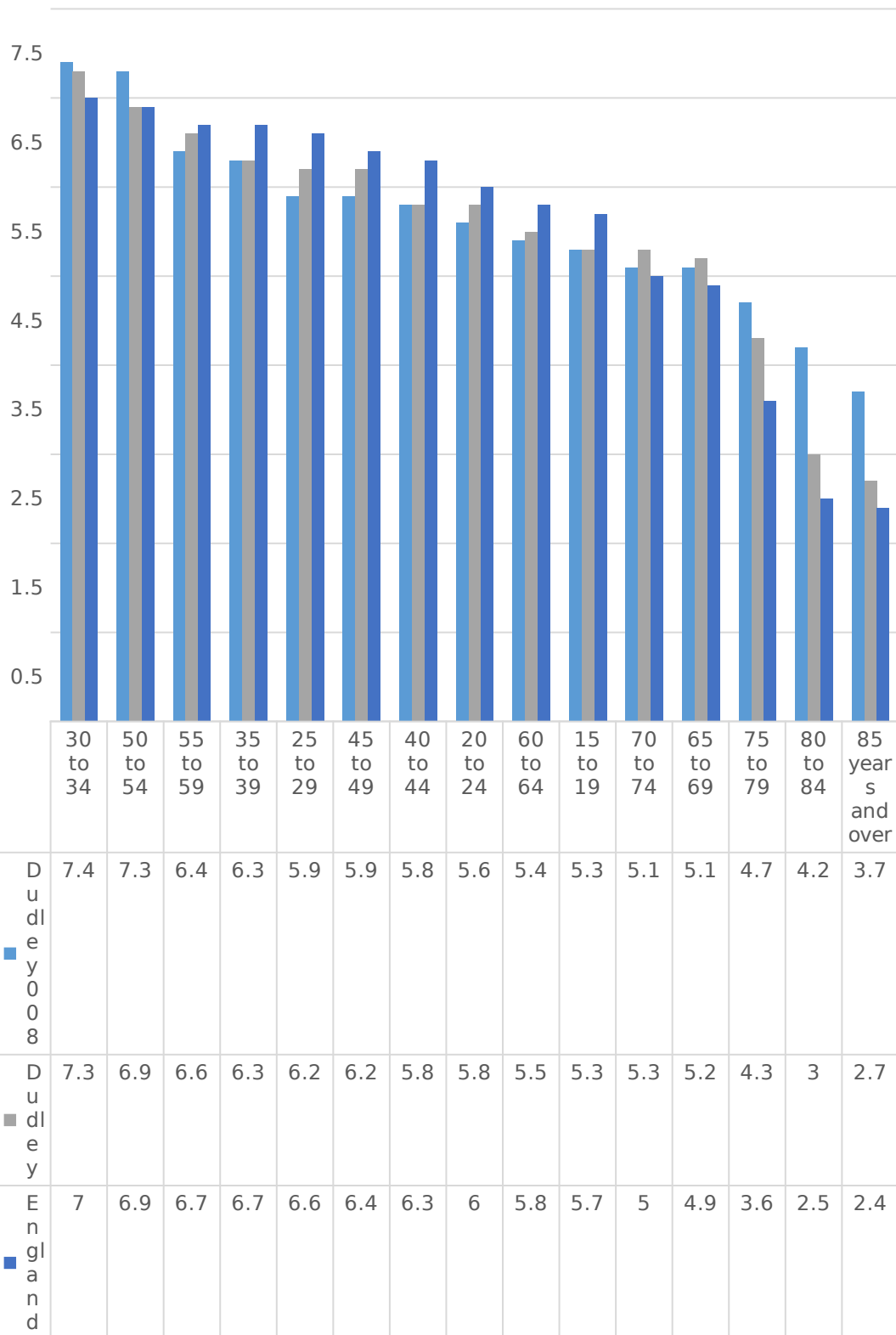

Do you have any physical or mental health conditions or illnesses lasting or expected to last 12 months or more?

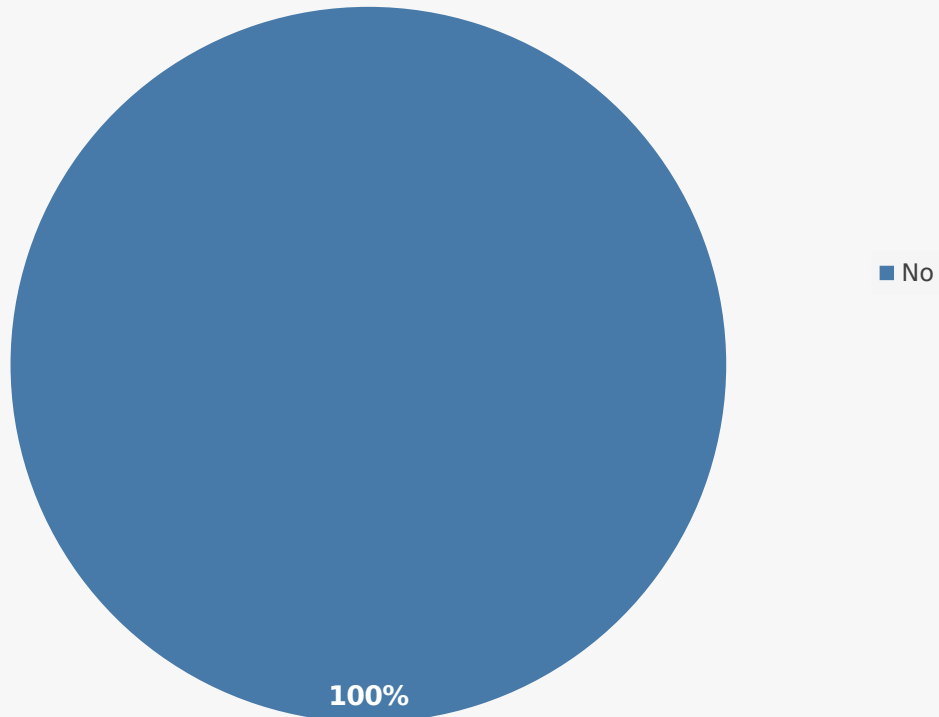

Longterm conditions	Percentage %
No	100

Census data: Disability

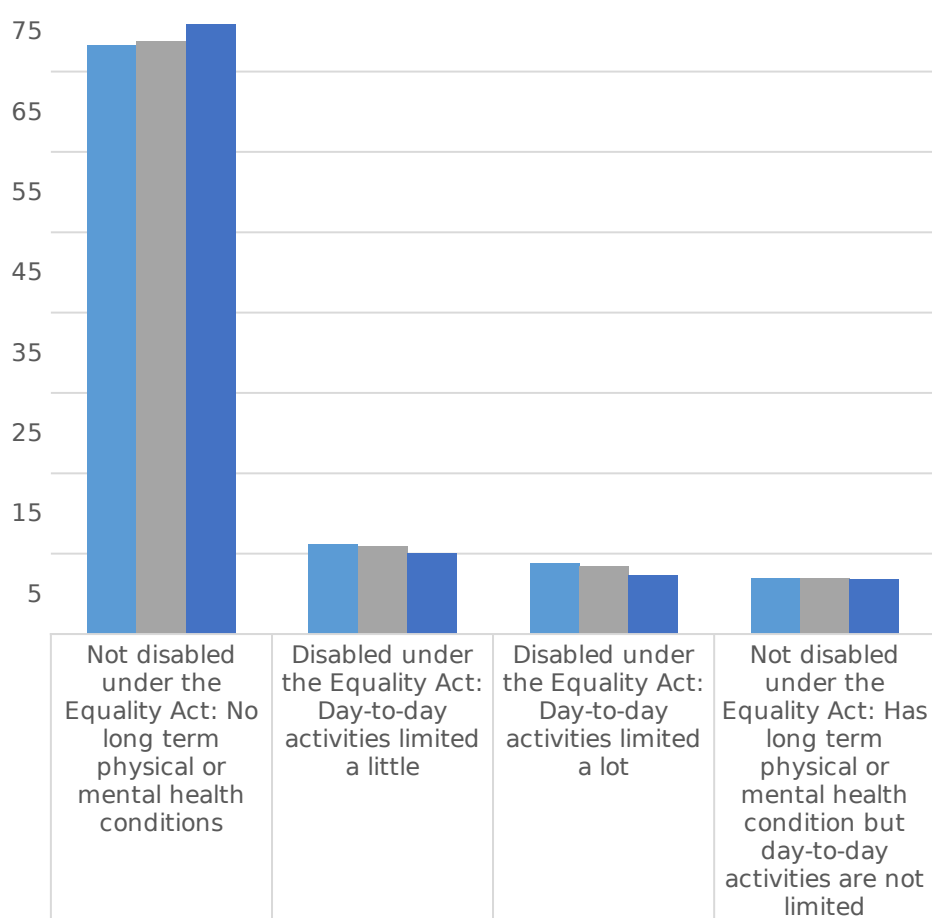

Dudley 008	73.2	11.1	8.8	6.9
Dudley	73.7	10.9	8.4	6.9
England	75.9	10	7.3	6.8

What is your religion?

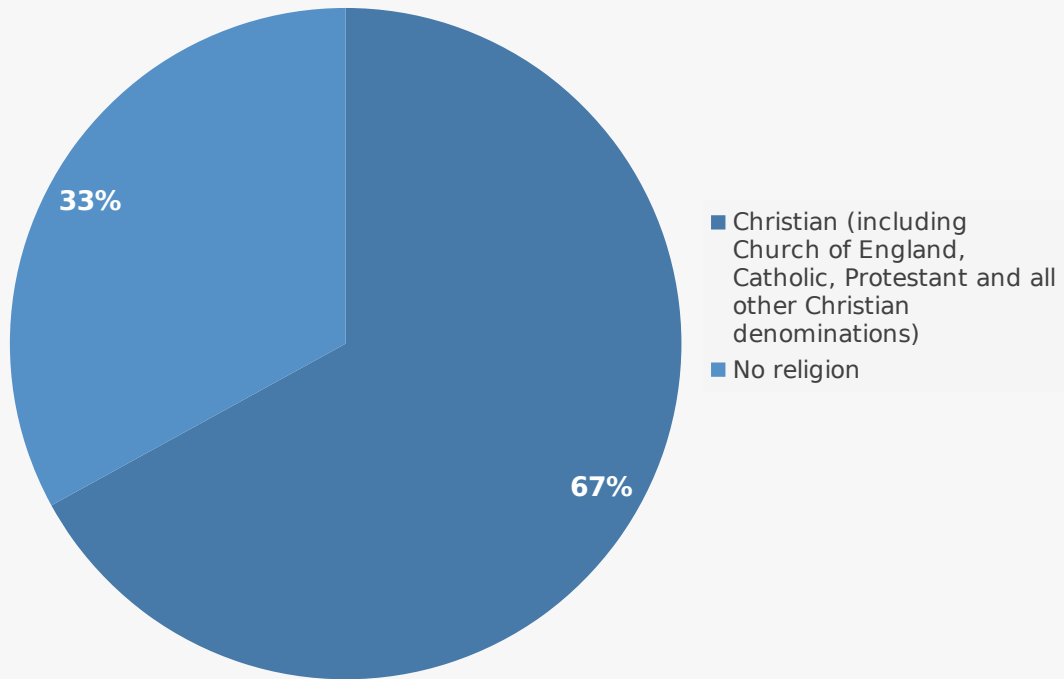

Religion	Percentage %
Christian (including Church of England, Catholic, Protestant and all other Christian denominations)	67
No religion	33

Census data: Religion

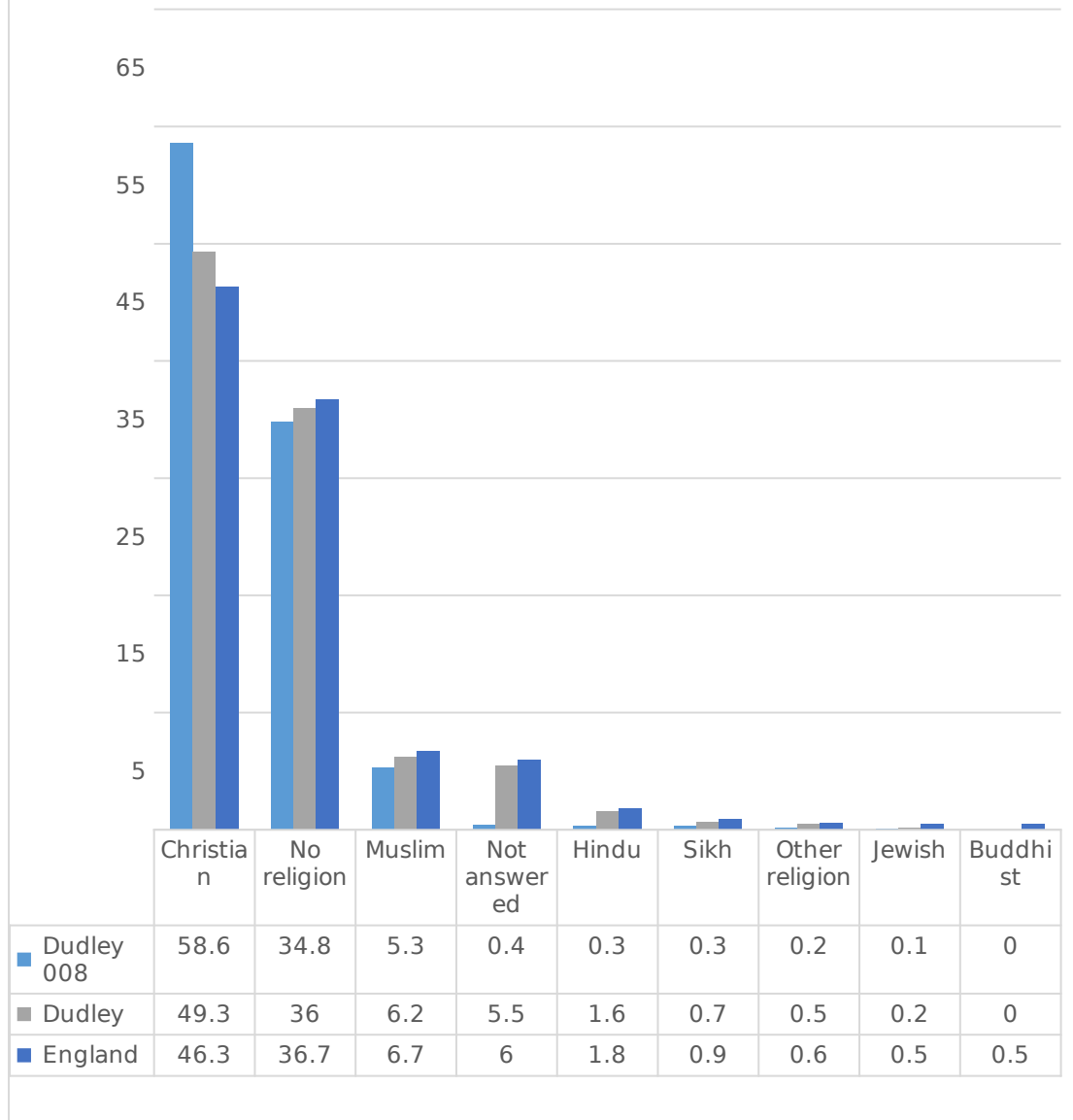

What is the highest level of education qualification you have achieved (either in England, the wider UK or elsewhere)?

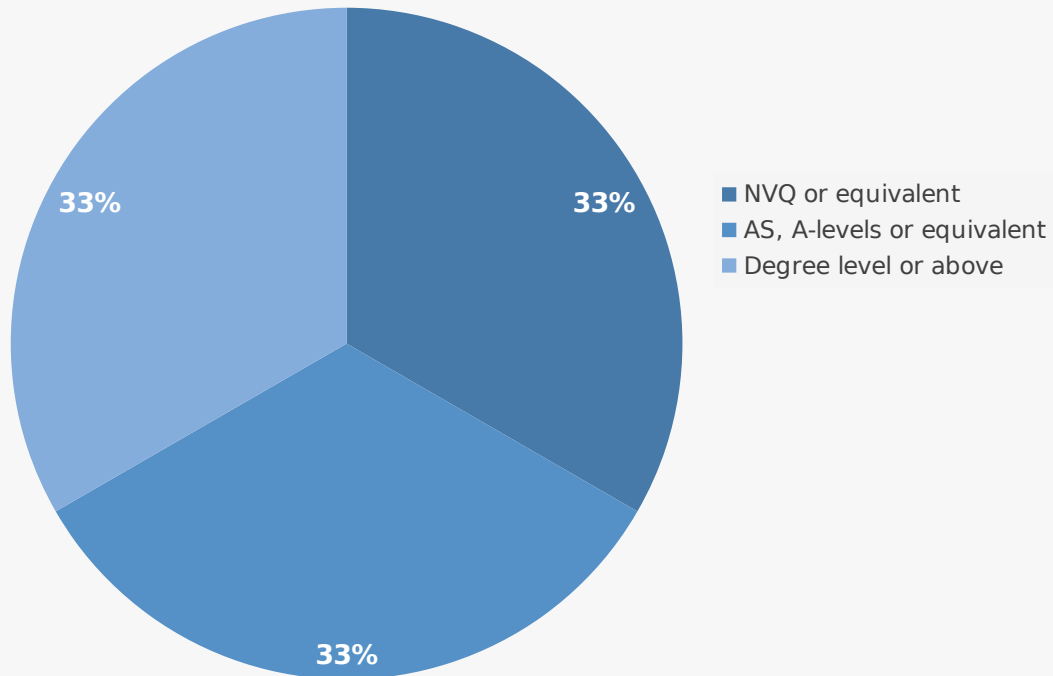

Education level	Percentage %
NVQ or equivalent	33
AS, A-levels or equivalent	33
Degree level or above	33

Census data: Education Level

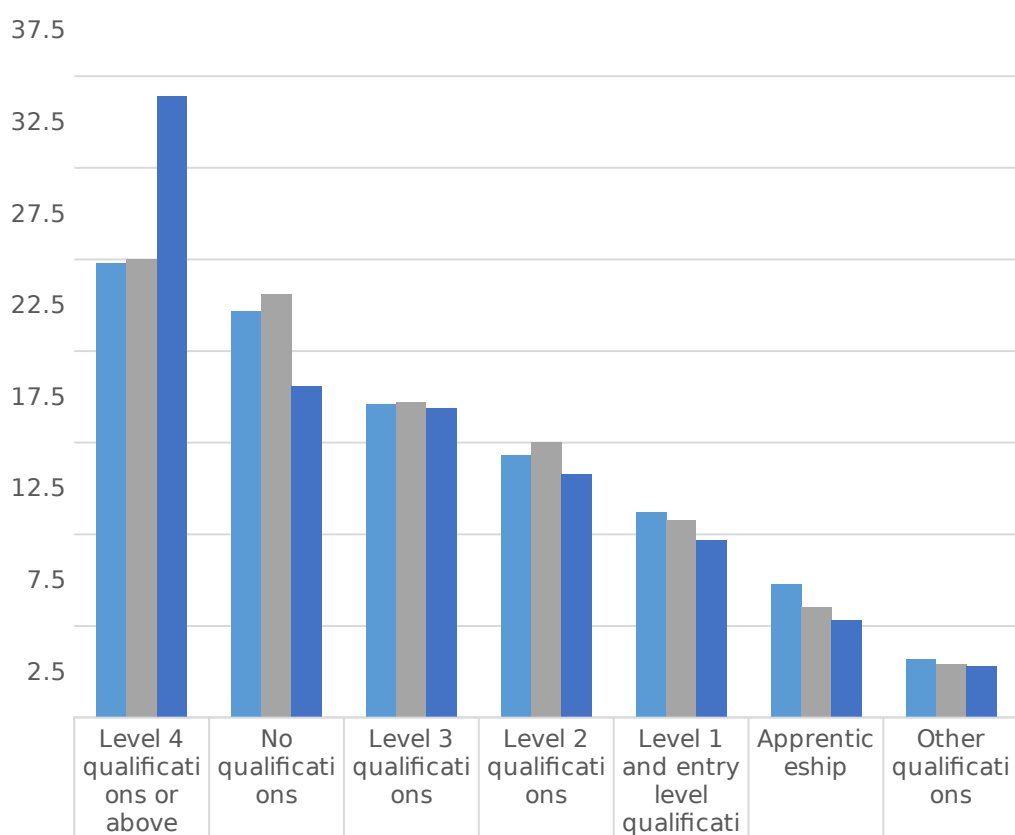

■ Dudley 008	24.8	22.2	17.1	14.3	11.2	7.3	3.2
■ Dudley	25	23.1	17.2	15	10.8	6	2.9
■ England	33.9	18.1	16.9	13.3	9.7	5.3	2.8

What is your sex, as registered at birth?

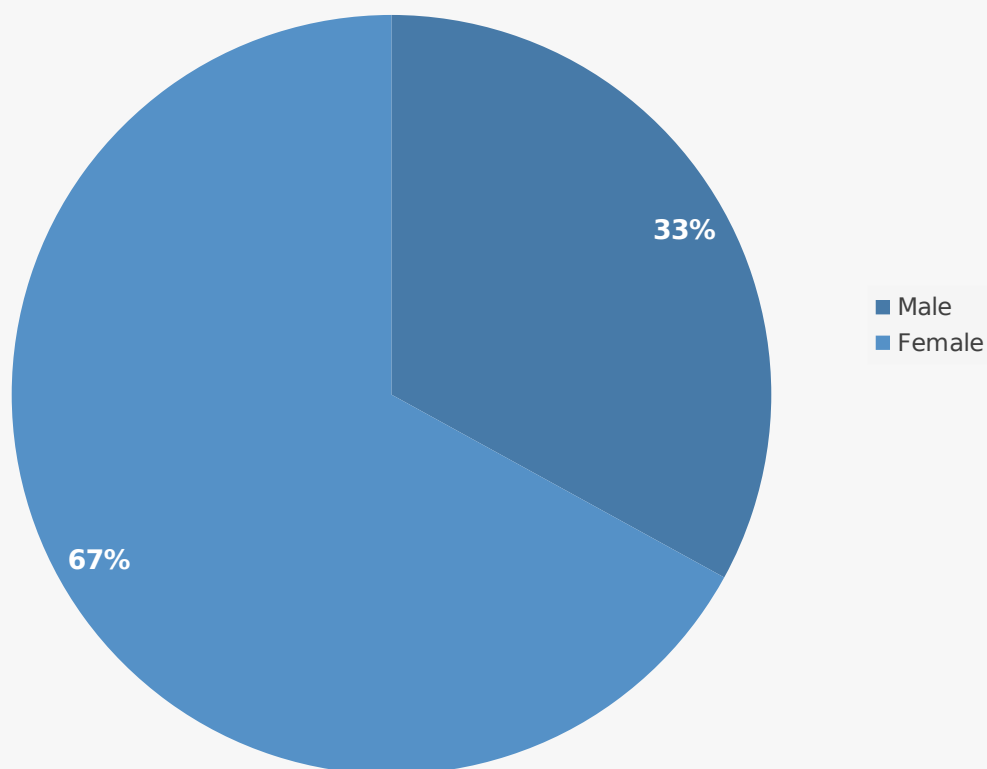

Sex	Percentage %
Male	33
Female	67

Census data: Sex

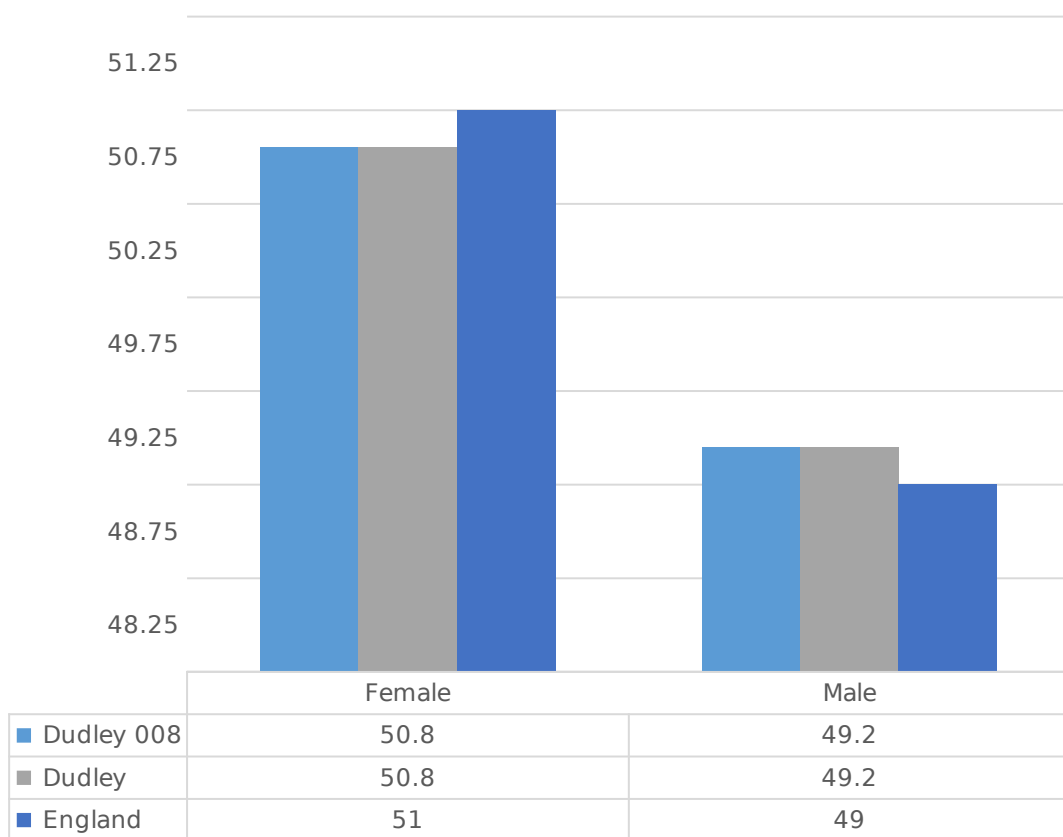

Is the gender you identify with the same as your sex registered at birth?

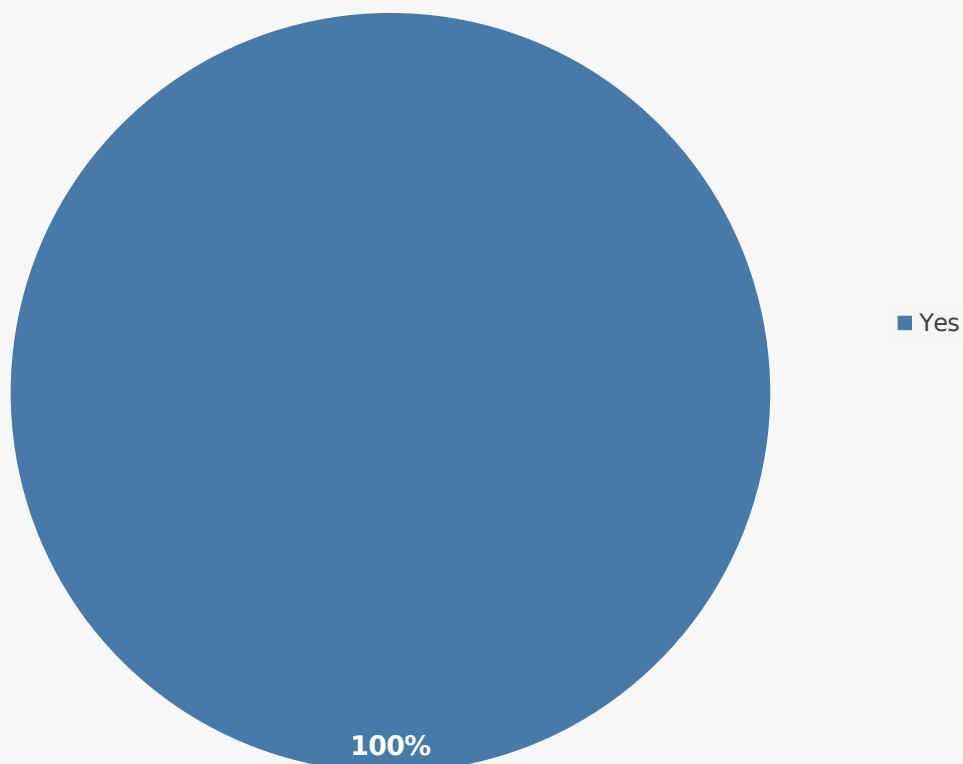

Same gender as at birth	Percentage %
Yes	100

Census data: Gender Identity

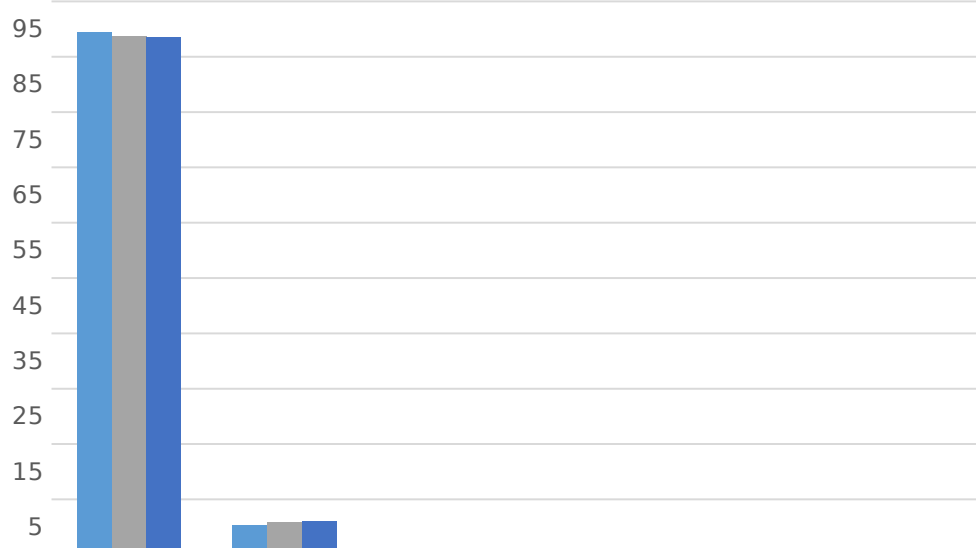

	Gender identity the same as sex registered at birth	Not answered	Gender identity different from sex registered at birth but no specific identity given	Trans man	All other gender identities	Trans woman
■ Dudley 008	94.4	5.3	0.1	0.1	0.1	0
■ Dudley	93.7	5.9	0.2	0.1	0.1	0.1
■ England	93.5	6	0.2	0.1	0.1	0.1

**Which of the following best describes
your sexual orientation?**

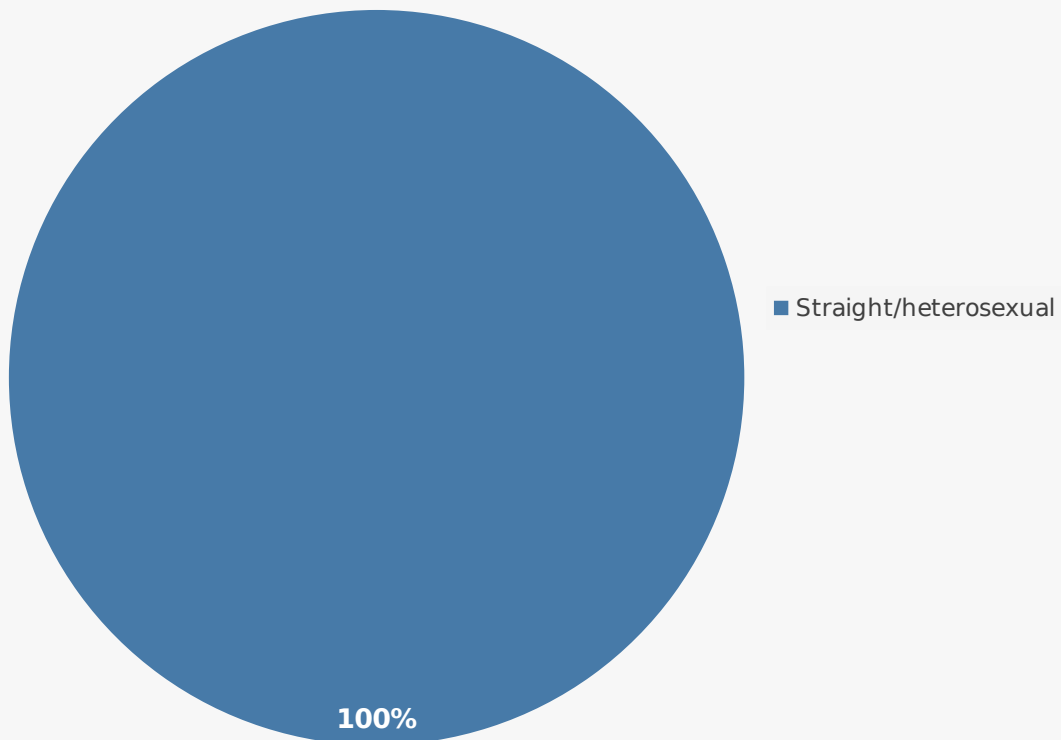

Sexual orientation	Percentage %
Straight/heterosexual	100

Census data: Sexual Orientation

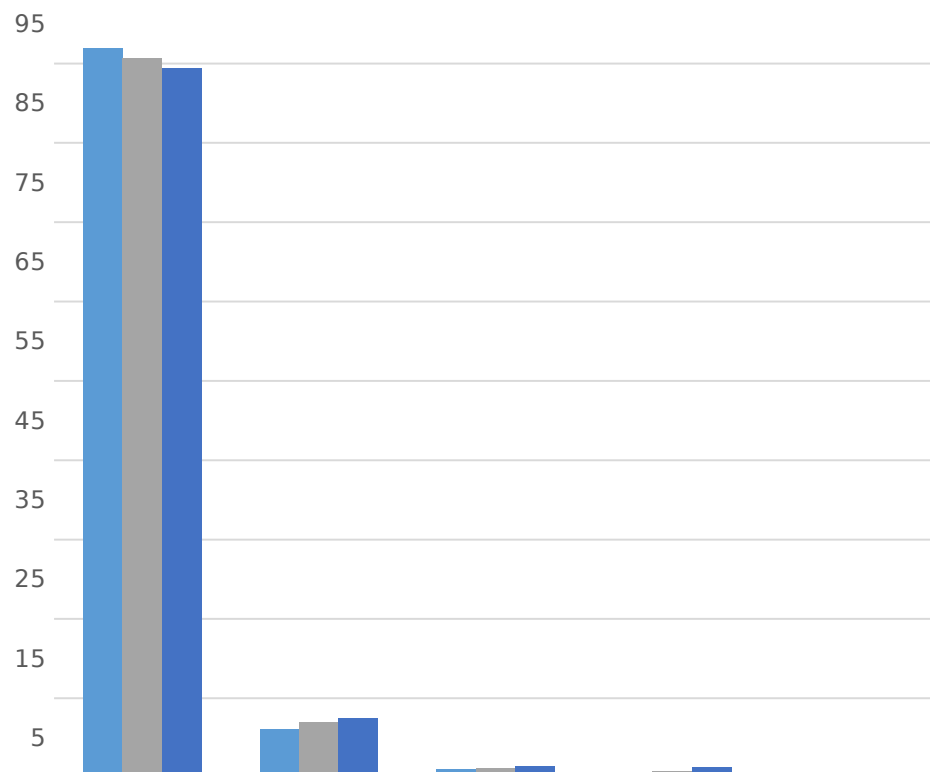

	Straight or Heterosexual	Not answered	Gay or Lesbian	Bisexual	All other sexual orientations
■ Dudley 008	91.9	6.1	1.1	0.6	0.2
■ Dudley	90.7	7	1.2	0.8	0.2
■ England	89.4	7.5	1.5	1.3	0.3